

# Fee Schedule

Aro Arataki Children's Centre

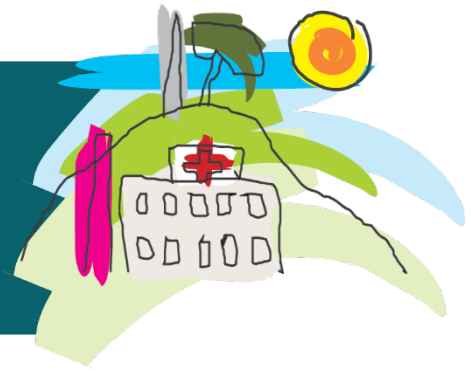

## From 01 February 2025

### Under 3-year-old children

**Daily rate 2-5 days**

**2 days**

**3 days**

**4 days**

**5 days**

### Family Pays Base Fee

\$ 76.50

\$153.00

\$229.50

\$306.00

\$382.50

### Over 3-year-old children

**Daily rate 2-5 days**

**2 days**

**3 days**

**4 days**

**5 days**

### Family Pays Base Fee Less 20 Hours ECE Subsidy

\$ 56.50

\$ 113.00

\$169.50

\$226.00

\$282.50

### Please note:

A 'day' at Aro Arataki refers to a minimum attendance of 7 hours per day and a maximum of 9 hour per day between our hours of opening.

In the event where attendance triggers the Ministry of Education absence rule, management reserves the right to terminate your child's enrolment.



Haere Mai Welcome | Manaaki Respect | Tūhono Together | Angamua Aim High

**Te Whatu Ora**  
Health New Zealand